

# SLIDING DOOR MEASURING GUIDE

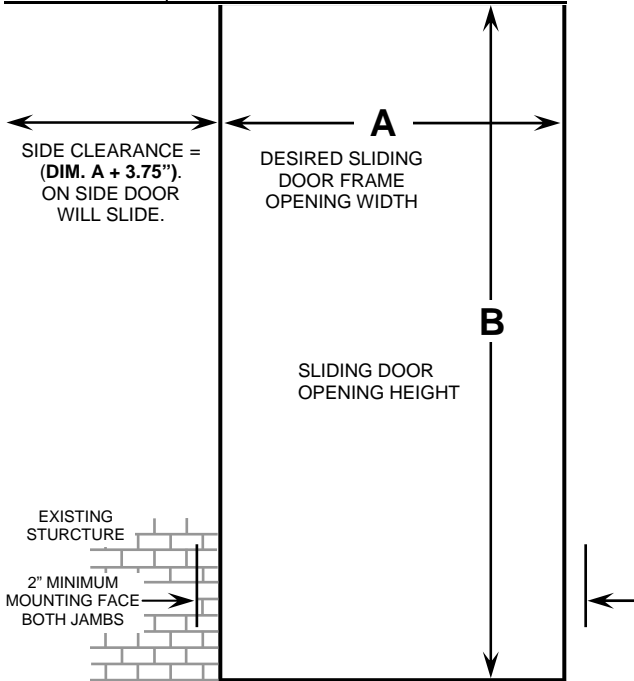

1150 S. 48TH STREET, GRAND FORKS, ND 58201  
 PHONE: 701.746.4519 | TOLL FREE: 877.446.1519  
 FAX: 701.746.8340 | WWW.PSINDUSTRIES.COM

TRACK AREA REQUIRED  
 7" STANDARD  
 9" WITH WEATHER HOOD  
 9" STANDARD (DOORS OVER 75 SQ FT)  
 11" (75 SQ FT DOORS W/ WEATHERHOOD)



## OPTIONAL - FRAME EXTENSION DETAIL

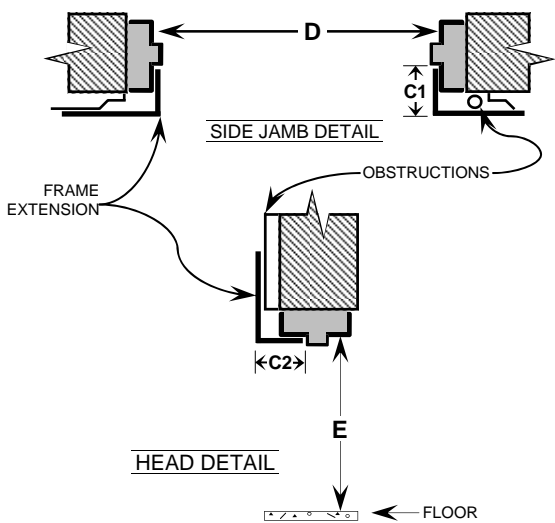

QUOTATION REQUESTED

SLIDING DOOR ORDER

### QUANTITY & SIZE

Quantity:

Dim. A:

Dim. B:

(All Dim. In Inches)

TO:

DATE:

PHONE:

FAX:

EMAIL:

Door Name:

<b>SLIDE DIRECTION</b> <input type="checkbox"/> Single Slide Left <input type="checkbox"/> Single Slider Right <input type="checkbox"/> Bi-Part		<b>MOUNTING SURFACE</b> <input type="checkbox"/> Steel <input type="checkbox"/> Masonry <input type="checkbox"/> Wood	<b>MOUNTING LOCATION</b> <input type="checkbox"/> Interior <input type="checkbox"/> Exterior	<b>MATERIAL CHOICE</b> <input type="checkbox"/> Mild Steel <input type="checkbox"/> Stainless Steel <input type="checkbox"/> 304 2B <input type="checkbox"/> 316L 2B
--	--	--	--	--

<b>VISION LITES (viewable)</b> <input type="checkbox"/> 10" x 10" <input type="checkbox"/> 5" x 20" <input type="checkbox"/> 22" x 22" <input type="checkbox"/> Other, Consult Factory	If Bi-part Door, Locate Vision Lite in: <input type="checkbox"/> Left Panel <input type="checkbox"/> Right Panel <input type="checkbox"/> Both Panels	<input type="checkbox"/> <b>SPRING CLOSER ASSIST</b> If Bi-part Door, Locate On: <input type="checkbox"/> Left Panel <input type="checkbox"/> Right Panel <input type="checkbox"/> Both Panels	<b>LOCKING DEVICE</b> <input type="checkbox"/> Dead Bolt to Track <input type="checkbox"/> Bi-part: Both Panels
--	--	--	---

<input type="checkbox"/> <b>WEATHERHOOD</b>	<input type="checkbox"/> <b>EGRESS OPTION</b>	<input type="checkbox"/> <b>INCLINED TRACK GRAVITY CLOSER ASSIST</b>
---	---	--

<input type="checkbox"/> <b>FRAME EXTENSION</b> Dim. C1: <input type="text"/> Dim. D: <input type="text"/> Dim. C2: <input type="text"/> Dim. E: <input type="text"/> (All Dim. In Inches)	<input type="checkbox"/> <b>FIRST COAT FINISH OPTION:</b> <input type="text"/> S/W#: (Provide the Sherwin-Williams Industrial Enamel Color Code)
---	---

**SPECIAL TRACK/ROLLERS**

I-Beam  
 (Required on doors over X sf)

Dual Bottom Roller System  
 (Elevated doors only)

**OPERATORS**

Hand Chain Operation  
 Electric Operator

**Electric Operator Options**

Additional Push Button(s) Qty:

Pull Cord  
 Exterior Key Switch  
 Radio Control Receiver  
 Remote Transmitter(s) Qty:

**ADDITIONAL DESIGN CRITERIA**

**WIND LOADS:** Exterior:  psf  
 Interior:  psf  
 (Maximum Pressure at Door Opening)

**NOTE:** Standard Design Wind Loads = 10 psf

**DOOR LOCATION:**  
 Elevation:  ft above ground level

**DRAWINGS FOR APPROVAL**

Yes, Send Approval Drawings  
 No, Manufacture per provided information

Signature:

Print Name:

Date: