

CUT-SHEET: INDUSTRIAL SWING DOOR (PAIRED) - MODEL SWG-1516

NOT TO SCALE

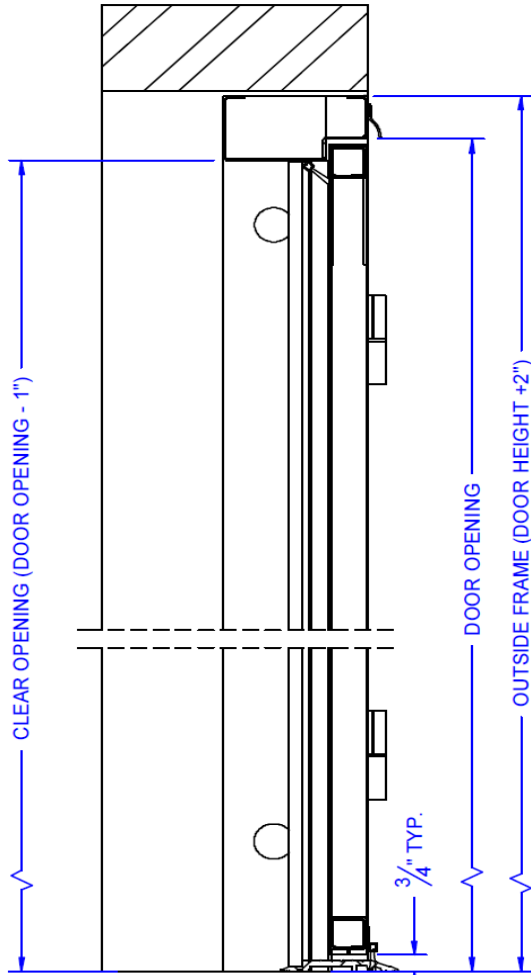

CROSS SECTION

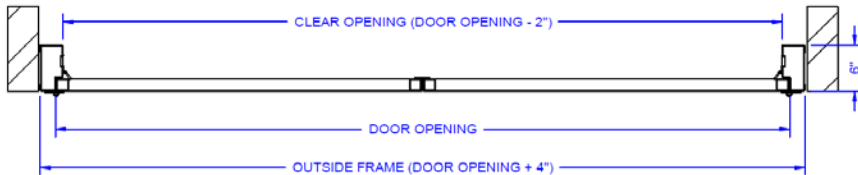

PLAN VIEW

FRAME TYPES

T1 T2 T3

SWING DIRECTION

LHR RHR
LH RH

VISION LITES

10" x 10" 5" x 20" 22" x 22"

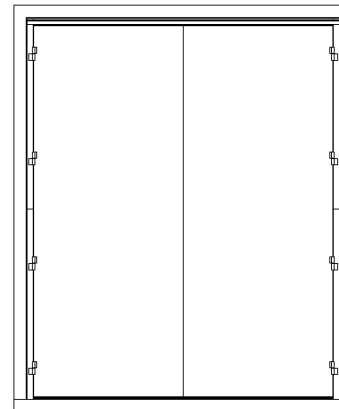

ELEVATION

SIZE: (DOOR PANEL WIDTH)		CUSTOM SIZE:
RIGHT WIDTH:	<input type="checkbox"/> 32" <input type="checkbox"/> 36" <input type="checkbox"/> 42"	_____ "
LEFT WIDTH:	<input type="checkbox"/> 32" <input type="checkbox"/> 36" <input type="checkbox"/> 42"	_____ "
SIZE: (DOOR PANEL HEIGHT)		CUSTOM SIZE:
HEIGHT:	<input type="checkbox"/> 80" <input type="checkbox"/> 84" <input type="checkbox"/> 86"	_____ "
ADDITIONAL DETAILS (CHECK ALL THAT APPLY)		
OPENING NAME: _____		
QUANTITY: _____		
FRAME:		
<input type="checkbox"/> T1 - ANGLE FRAME <input type="checkbox"/> T2 - FORMED FRAME		
<input type="checkbox"/> T3- FACE MOUNT FRAME <input type="checkbox"/> NONE (STRIP HINGE)		
MOUNTING TO:		
<input type="checkbox"/> CMU <input type="checkbox"/> CIP <input type="checkbox"/> STEEL <input type="checkbox"/> WOOD		
SWING DIRECTION: <input type="checkbox"/> LHR / RHR <input type="checkbox"/> LH / RH		
ACTIVE PANEL: <input type="checkbox"/> LEFT PANEL <input type="checkbox"/> RIGHT PANEL		
MATERIAL: <input type="checkbox"/> MILD <input type="checkbox"/> STAINLESS STEEL (304-2b)		
SILL: <input type="checkbox"/> ALUMINUM SILL		
VISION LITES:		
<input type="checkbox"/> Right Panel <input type="checkbox"/> Left Panel <input type="checkbox"/> Both		
<input type="checkbox"/> Right Panel <input type="checkbox"/> Left Panel <input type="checkbox"/> Both		
<input type="checkbox"/> Right Panel <input type="checkbox"/> Left Panel <input type="checkbox"/> Both		
HARDWARE:		
<input type="checkbox"/> CORBIN ROSSWIN (DC6210) <input type="checkbox"/> PS BAR LATCH		
<input type="checkbox"/> CYLINDRICAL LOCK—PASSAGE <input type="checkbox"/> LEVER LOCK—KEYED		
<input type="checkbox"/> PANIC BAR W/ LEVER		
WEATHERSEALS:		
<input type="checkbox"/> NYLON BRUSH <input type="checkbox"/> NEOPRENE TEARDROP		
DOOR CLOSER: <input type="checkbox"/> CORBIN ROSSWIN DC6210		
FINISH:		
<input type="checkbox"/> POWDER COAT (GRAY (STD)) <input type="checkbox"/> INDUSTRIAL ENAMEL		
<input type="checkbox"/> KEMFLASH PRIMER (RED/GRAY) <input type="checkbox"/> POWDER COAT (CUSTOM)		
SHERWIN WILLIAMS (S-W) COLOR CODE: _____		



1150 S. 48TH STREET, GRAND FORKS, ND 58201
 PHONE 701.746.4519 TOLL FREE 877.446.1519
 FAX 701.746.8340 WWW.PSDOORS.COM

NAME	ADDRESS	PHONE
COMPANY	CITY, ST., ZIP	EMAIL

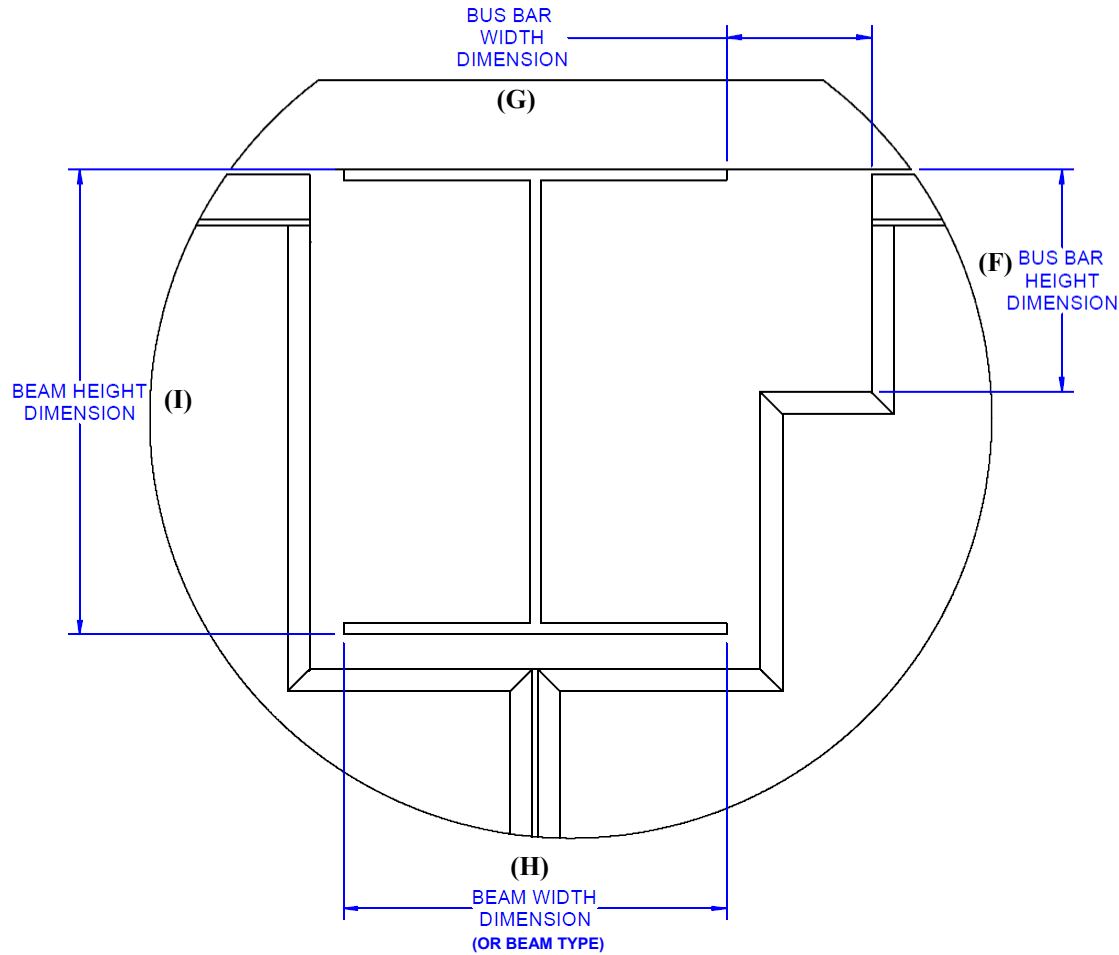

MONORAIL DETAIL
(BUSBAR RIGHT SHOWN)

MONORAIL NOTCH
(See monorail detail)

- MONORAIL ONLY**
(Dimensions F, G, I)
- MONORAIL & BUSBAR**
(All dimensions required)

DIMENSIONS

F _____

G _____

H _____

I _____

BUSBAR LOCATION

RIGHT LEFT

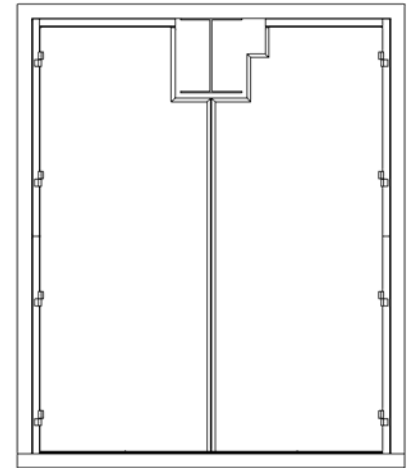

ELEVATION
(EXAMPLE)

NOT TO SCALE

NAME	ADDRESS	PHONE
COMPANY	CITY, ST, ZIP	EMAIL



1150 S. 48TH STREET, GRAND FORKS, ND 58201
 PHONE 701.746.4519 TOLL FREE 877.446.1519
 FAX 701.746.8340 WWW.PSDOORS.COM