

# CUT-SHEET: INDUSTRIAL SWING DOOR (PAIRED) - MODEL SWG-1516

NOT TO SCALE

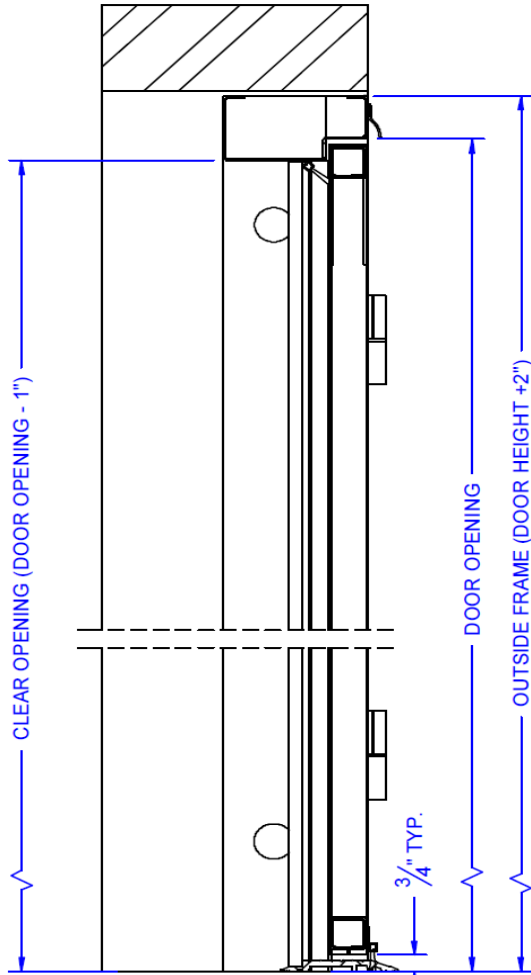

**CROSS SECTION**

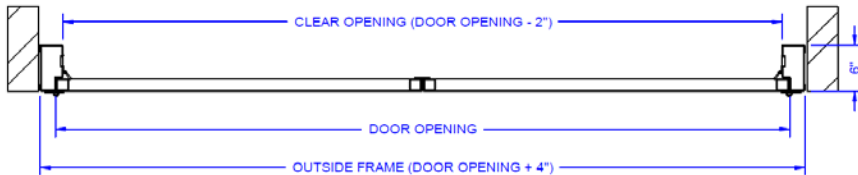

**PLAN VIEW**

**FRAME TYPES**

T1      T2      T3

**SWING DIRECTION**

LHR      RHR  
LH      RH

**VISION LITES**

10" x 10"      5" x 20"      22" x 22"

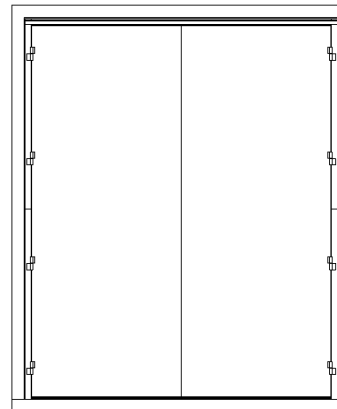

**ELEVATION**

|   |   |
|---|---|
| SIZE: (DOOR PANEL WIDTH)  | CUSTOM SIZE:  |
| RIGHT WIDTH: <input type="checkbox"/> 32" <input type="checkbox"/> 36" <input type="checkbox"/> 42" | _____ "   |
| LEFT WIDTH: <input type="checkbox"/> 32" <input type="checkbox"/> 36" <input type="checkbox"/> 42"  | _____ "   |
| SIZE: (DOOR PANEL HEIGHT)   | CUSTOM SIZE:  |
| HEIGHT: <input type="checkbox"/> 80" <input type="checkbox"/> 84" <input type="checkbox"/> 86"      | _____ "   |
| ADDITIONAL DETAILS (CHECK ALL THAT APPLY)   |   |
| OPENING NAME:   | _____   |
| QUANTITY:   | _____   |
| <b>FRAME:</b>   |   |
| <input type="checkbox"/> T1 - ANGLE FRAME   | <input type="checkbox"/> T2 - FORMED FRAME                        |
| <input type="checkbox"/> T3- FACE MOUNT FRAME   | <input type="checkbox"/> NONE (STRIP HINGE)                       |
| <b>MOUNTING TO:</b>   |   |
| <input type="checkbox"/> CMU  | <input type="checkbox"/> CIP                                      |
| <input type="checkbox"/> STEEL  | <input type="checkbox"/> WOOD                                     |
| <b>SWING DIRECTION:</b> <input type="checkbox"/> LHR / RHR <input type="checkbox"/> LH / RH         |   |
| <b>ACTIVE PANEL:</b> <input type="checkbox"/> LEFT PANEL <input type="checkbox"/> RIGHT PANEL       |   |
| <b>MATERIAL:</b> <input type="checkbox"/> MILD <input type="checkbox"/> STAINLESS STEEL (304-2b)    |   |
| <b>SILL:</b> <input type="checkbox"/> ALUMINUM SILL   |   |
| <b>VISION LITES:</b>  |   |
| <input type="checkbox"/> Right Panel  | <input type="checkbox"/> Left Panel <input type="checkbox"/> Both |
| <input type="checkbox"/> Right Panel  | <input type="checkbox"/> Left Panel <input type="checkbox"/> Both |
| <input type="checkbox"/> Right Panel  | <input type="checkbox"/> Left Panel <input type="checkbox"/> Both |
| <b>HARDWARE:</b>  |   |
| <input type="checkbox"/> CORBIN ROSSWIN (DC6210)  | <input type="checkbox"/> PS BAR LATCH                             |
| <input type="checkbox"/> CYLINDRICAL LOCK—PASSAGE   | <input type="checkbox"/> LEVER LOCK—KEYED                         |
| <input type="checkbox"/> PANIC BAR W/ LEVER   |   |
| <b>WEATHERSEALS:</b>  |   |
| <input type="checkbox"/> NYLON BRUSH <input type="checkbox"/> EPDRM TEARDROP                        |   |
| <b>DOOR CLOSER:</b> <input type="checkbox"/> CORBIN ROSSWIN DC6210                                  |   |
| <b>FINISH:</b>  |   |
| <input type="checkbox"/> POWDER COAT (GRAY (STD))   | <input type="checkbox"/> INDUSTRIAL ENAMEL                        |
| <input type="checkbox"/> KEMFLASH PRIMER (RED/GRAY)   | <input type="checkbox"/> POWDER COAT (CUSTOM)                     |
| <b>SHERWIN WILLIAMS (S-W) COLOR CODE:</b> _____   |   |



1150 S. 48TH STREET, GRAND FORKS, ND 58201  
 PHONE 701.746.4519 TOLL FREE 877.446.1519  
 FAX 701.746.8340 WWW.PSDOORS.COM

|         |                |       |
|---------|----------------|-------|
| NAME    | ADDRESS        | PHONE |
| COMPANY | CITY, ST., ZIP | EMAIL |

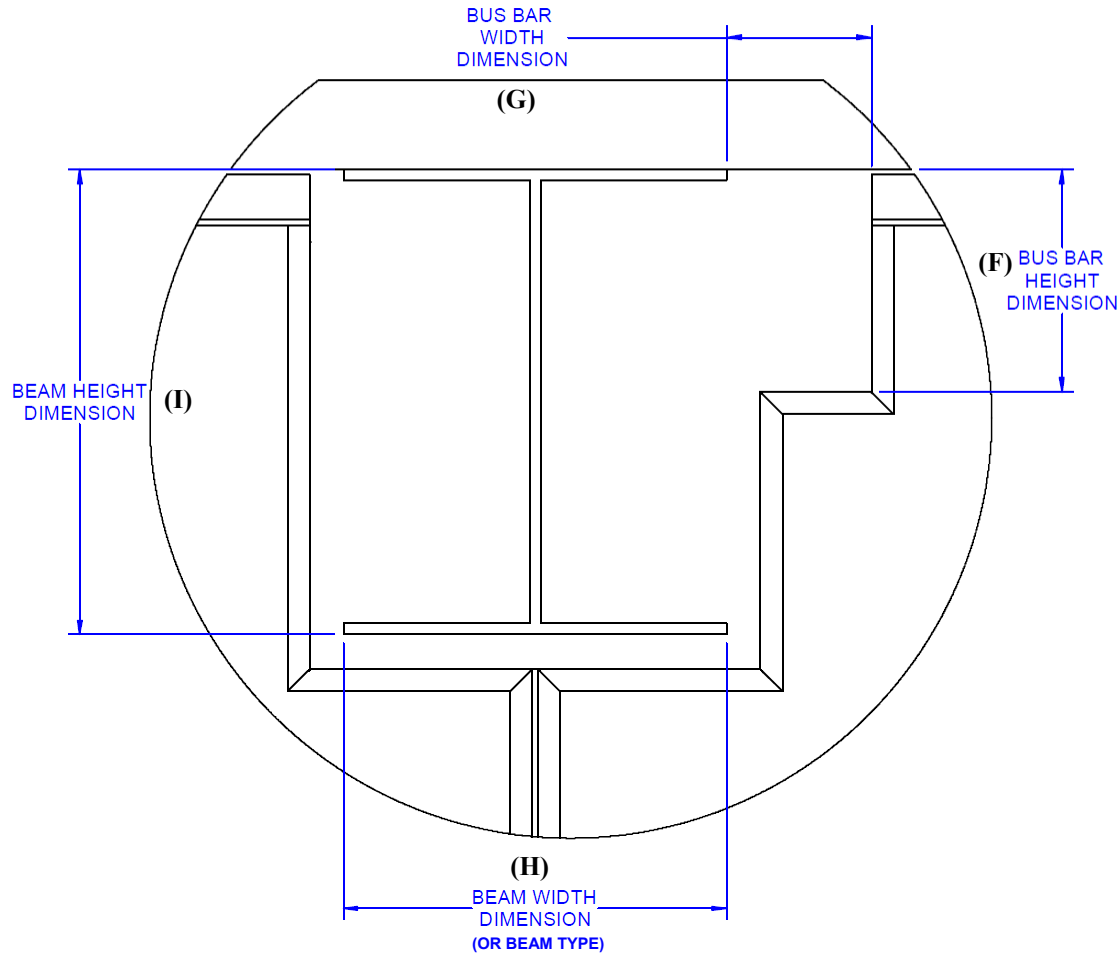

**MONORAIL DETAIL**  
(BUSBAR RIGHT SHOWN)

**MONORAIL NOTCH**  
(See monorail detail)

- MONORAIL ONLY**  
(Dimensions F, G, I)
- MONORAIL & BUSBAR**  
(All dimensions required)

**DIMENSIONS**

F \_\_\_\_\_  
 G \_\_\_\_\_  
 H \_\_\_\_\_  
 I \_\_\_\_\_

**BUSBAR LOCATION**

RIGHT      LEFT

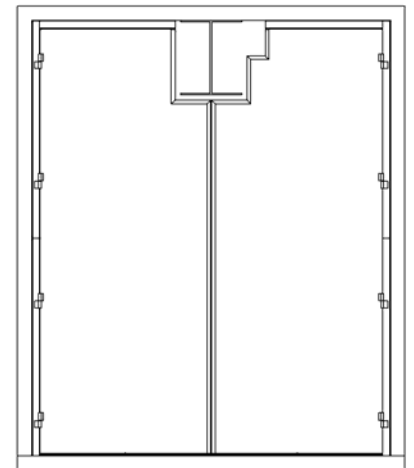

**ELEVATION**  
(EXAMPLE)

NOT TO SCALE

|         |               |       |
|---------|---------------|-------|
| NAME    | ADDRESS       | PHONE |
| COMPANY | CITY, ST, ZIP | EMAIL |



1150 S. 48TH STREET, GRAND FORKS, ND 58201  
 PHONE 701.746.4519 TOLL FREE 877.446.1519  
 FAX 701.746.8340 WWW.PSDOORS.COM